

RevNo	Revision note	Date	Name	Checker
1				
2				
3				
4				

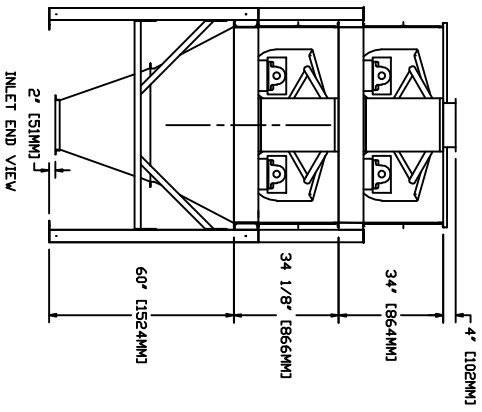
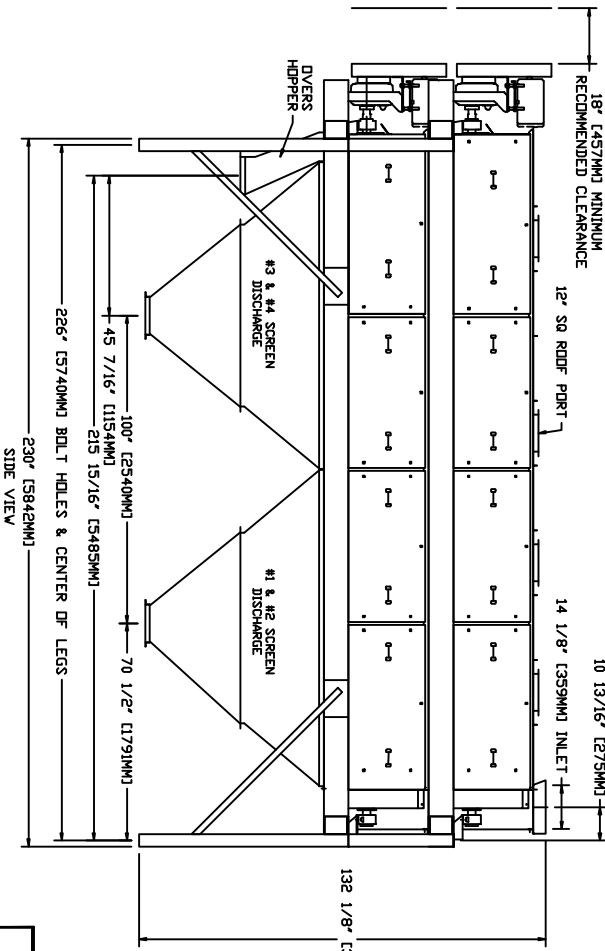
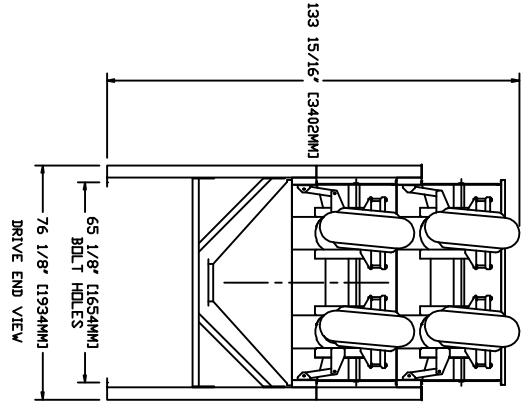
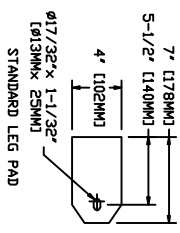
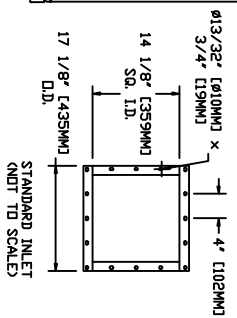
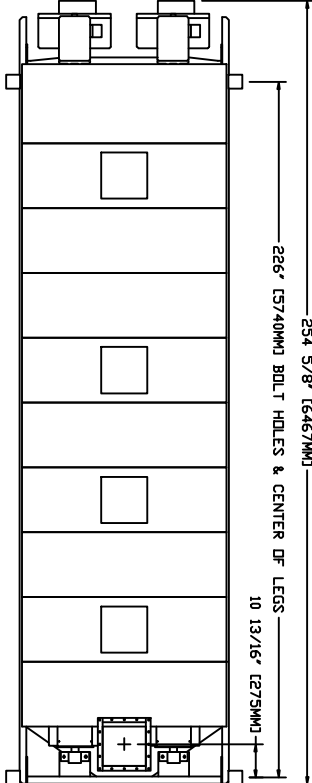
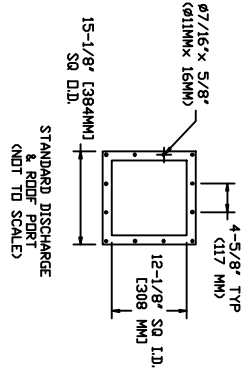

- NOTES:
- STANDARD CENTER DRAW HOPPERS & LEGS SHOWN. OTHER LEGS & HOPPERS ARE AVAILABLE ACCORDING TO CUSTOMER NEEDS. SIDE DRAW HOPPERS ARE OPTIONAL.
 - DIMENSIONS SUBJECT TO CHANGE.

APPROVAL SIGNATURES:

CUSTOMER: _____

CONTRACTOR: _____

Note: This document is submitted for consideration only! Not for copy or for competitive purposes. This document and all information thereon remain the property of EBM, 1015 Sherwood Rd, Norfolk, NE, 68701. All rights of design or invention are reserved.

EBM MANUFACTURING, INC.
NORFOLK, NE 68701

Drawn by: RAZ 02-05-2007
Checked by: NTS
Printed: Feb 05, 2007
Scale: 11"x17"

MODEL 24D2-4-HBC WITH COMBINED HOPPERS & 60" LEGS

Drawing No. 24D2-4-HBC